

PLAN SHOWING THE PROPOSED CONSTRUCTION OF A RESIDENCE IN S.No 191/2 AT UEMBULI AMMAN KOIL STREET, KOLLAPAKKAM VILLAGE, KUNRATHUR PANCHAYAT, SRIPERUMBUDUR TALUK, CHINGAI ANNA DISTRICT. SCALE: 1:100  
 OWNER: D. KUPPUSAMY NAIDU,

S/O DEVARAJULU NAIDU.

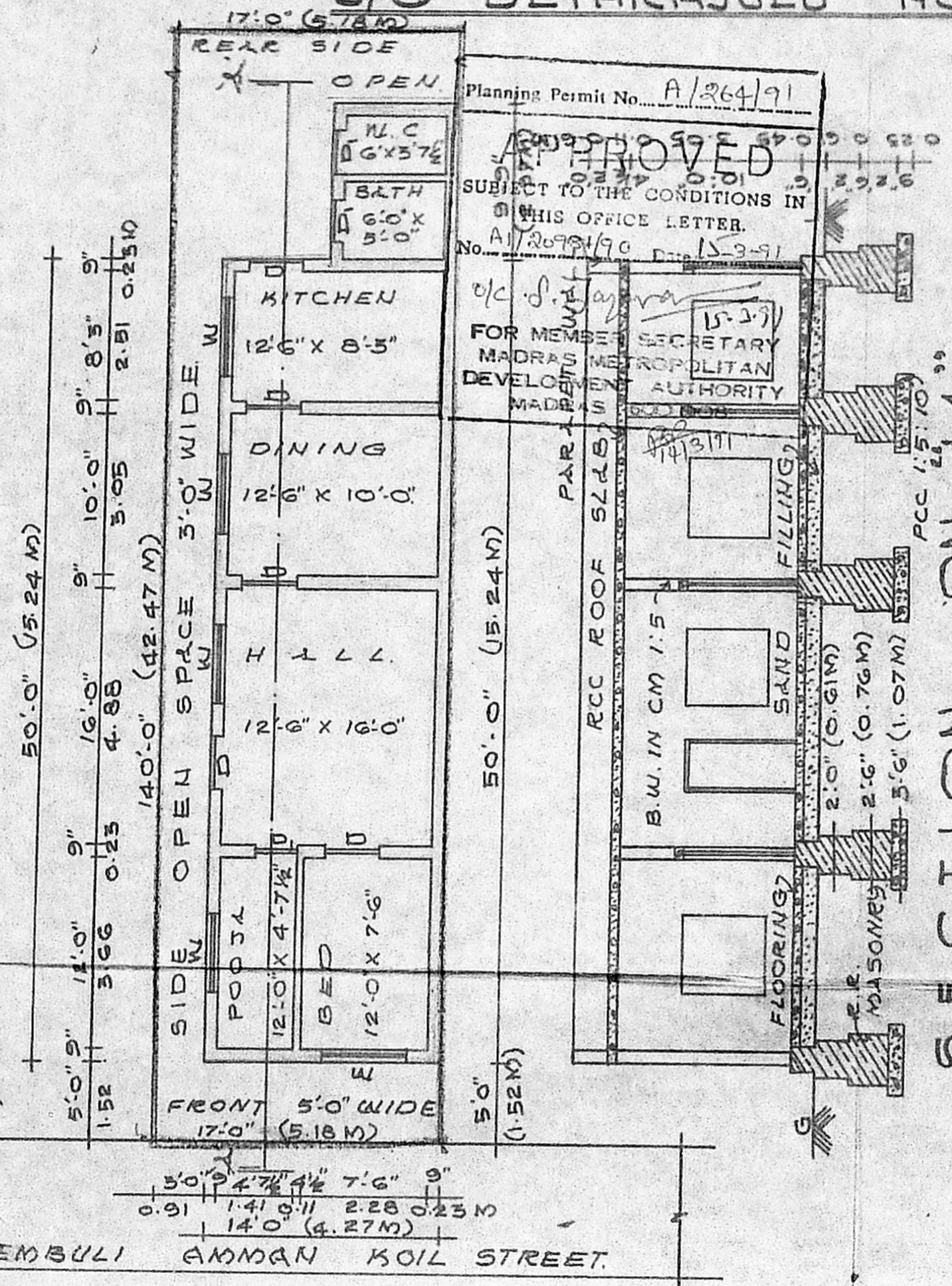

Planning Permit No. A/264/91  
**APPROVED**  
 SUBJECT TO THE CONDITIONS IN THIS OFFICE LETTER.  
 No. A/2098/90 Dtd. 15-3-91  
 FOR MEMBER SECRETARY  
 MADRAS METROPOLITAN  
 DEVELOPMENT AUTHORITY

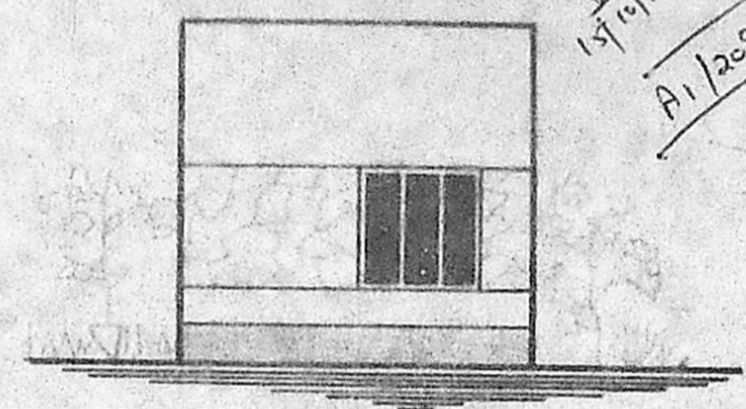

FRONT ELEVATION

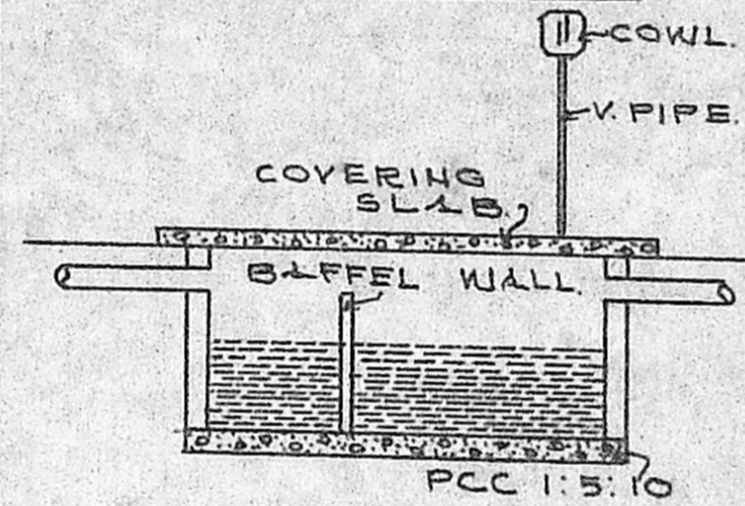

C/S OF SEPTIC TANK

**REFERENCE:**  
 D - DOOR... 1.00 X 1.98 M  
 DI - DOOR... 0.76 X 1.98  
 W - WINDOW... 1.52 X 1.52

**NOTE:**  
 SITE BOUNDARY...  
 PRO. CONSTRUCTION...  
 EXISTING ROADS...

SITE PLAN SCALE: 1:400.

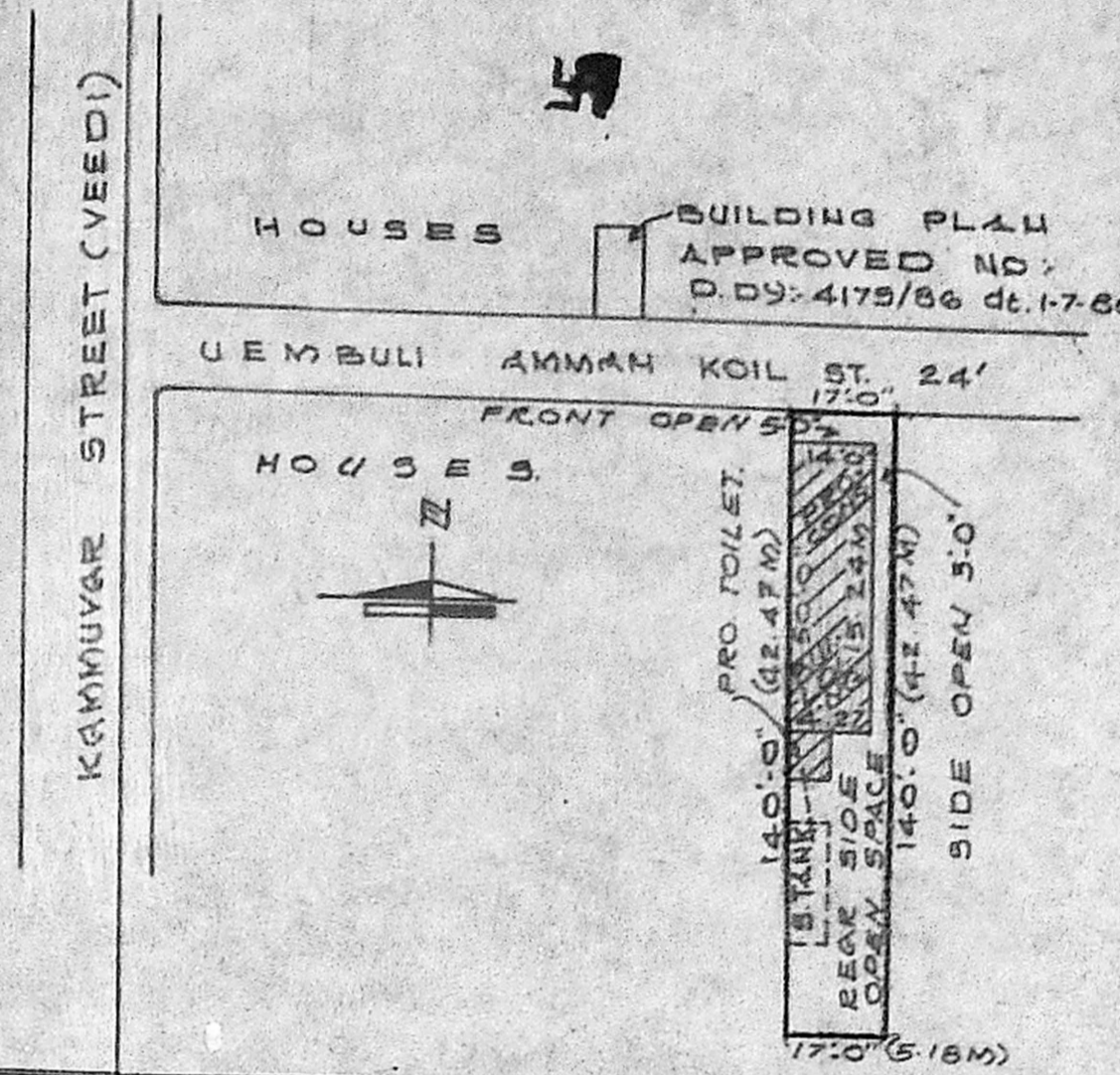

**AREA DETAILS:**

	IN SQ. FT.	IN SQ. M.
TOTAL AREA OF THE SITE	2580.00	221.10
PRO. CONSTRUCTION AREA	700.00	65.03
OPEN SPACE AREA	1680.00	156.07
CARPET AREA	570.00	52.95

FOR OFFICE USE ONLY:

ER. A. R. ARULARASAN  
 D.C.E., M.I.S.T.E. (D.R.T.M.)  
 Consulting Engineer (Civil)  
 Licenced Building Surveyor  
 8/D, Jayaram Street, Annampalayam  
 47/D, New Vellere Road, ARCOT, N.A.

D. Kuppusamy Naidu

OWNER:

ENGINEER:

**R. S. Planners**  
 87/D, New Vellere Road,  
 [NEAR ANNA STATUE]  
 ARCOT-632 503.